

PLAN SHOWING THE PROPOSED RESIDENTIAL BUILDING IN PLOT NO: 1 S. NO. 246/5B, AT PERUNGALATHUR VILLAGE AND PERUNGALATHUR TOWN PANCHAYAT TAMBARAM TALUK KANCHI PURAM DISTRICT. SCALE 1" = 8' 0" OWNER: MK. VARADHAN





**SCHEDULE OF JOINERY**

MD DOOR 3'3" x 7'0"  
 DI DOOR 3'0" x 7'0"  
 DP DOOR 2'6" x 7'0"  
 W WINDOW 4'0" x 4'6"  
 KW KIT WINDOW 4'0" x 3'0"  
 VENTILATOR 2'0" x 2'0"  
 OPENING 5'1/2" x 7'0"  
 VENTILATOR 2'0" x 7'0"

**AREA STATEMENT**

5 PT. 00 M.  
 PLOT AREA 1311.50 121.98  
 GROUND FLOOR AREA 586.47 54.50  
 FIRST FLOOR AREA 586.47 54.50  
 F.S.J 1172.94 109.00  
 89.  
 PLOT COVERAGE 44.16%

**COLOUR INDEX**

ROAD   
 PROPOSED   
 SITE BOUNDARY   
 RAIN WATER HARVESTING 

OWNER:

*S. V. Varadhan*

LICENSED SURVEYOR.

S. ATHIYAMAN, B.E.,  
 CHARITRED ENGINEER,  
 Class I Licensed Surveyor-No. 189  
 Corporation of Chennai  
 6, Nathamuni Street, T. Nagar,  
 Chennai-17. Ph: 28156824,  
 Mobile: 31038440

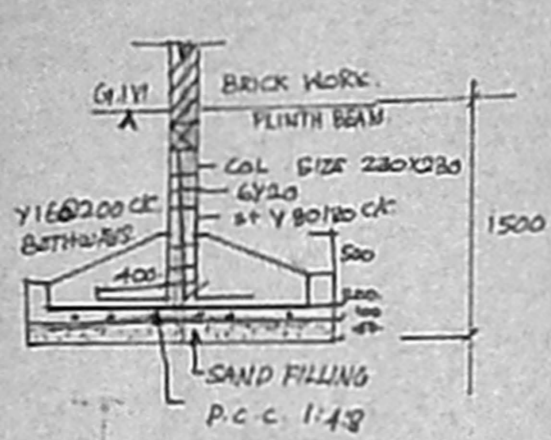

R.C.C. FOOTING DETAIL  
 NOT TO SCALE

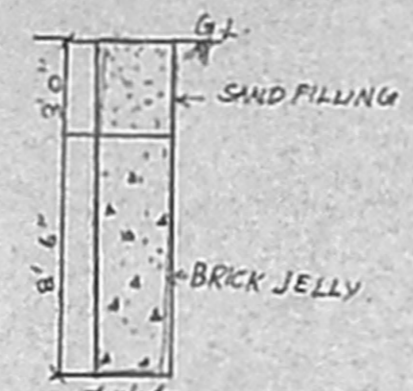

SECTION-A-A

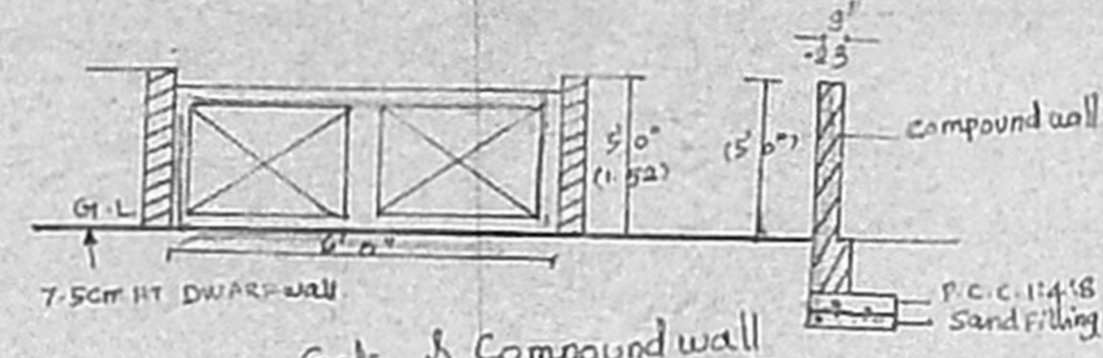

Gate & Compound wall  
 Detail

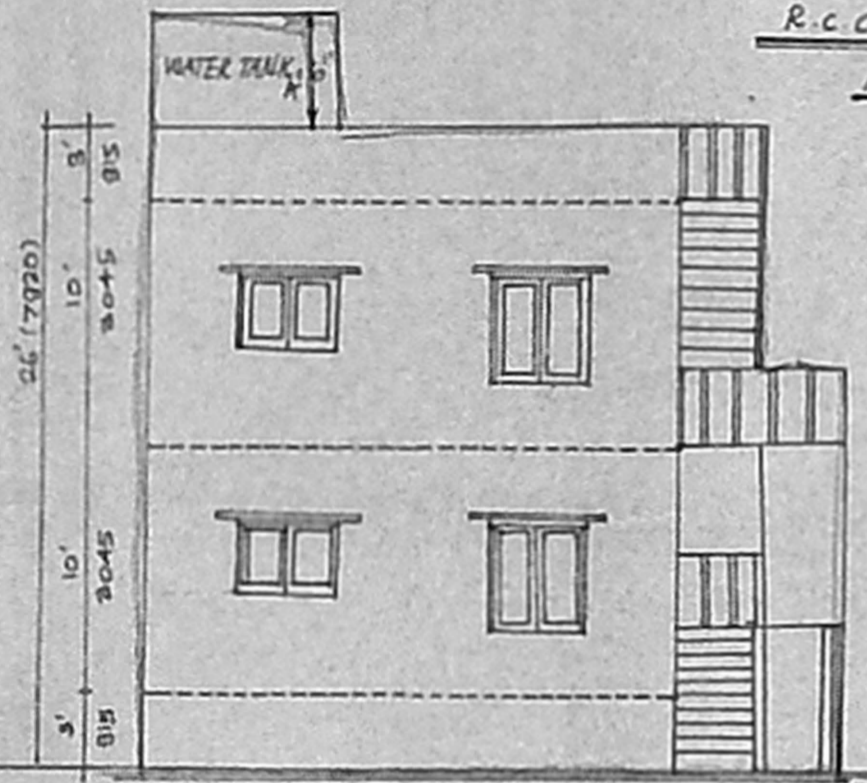

FRONT ELEVATION

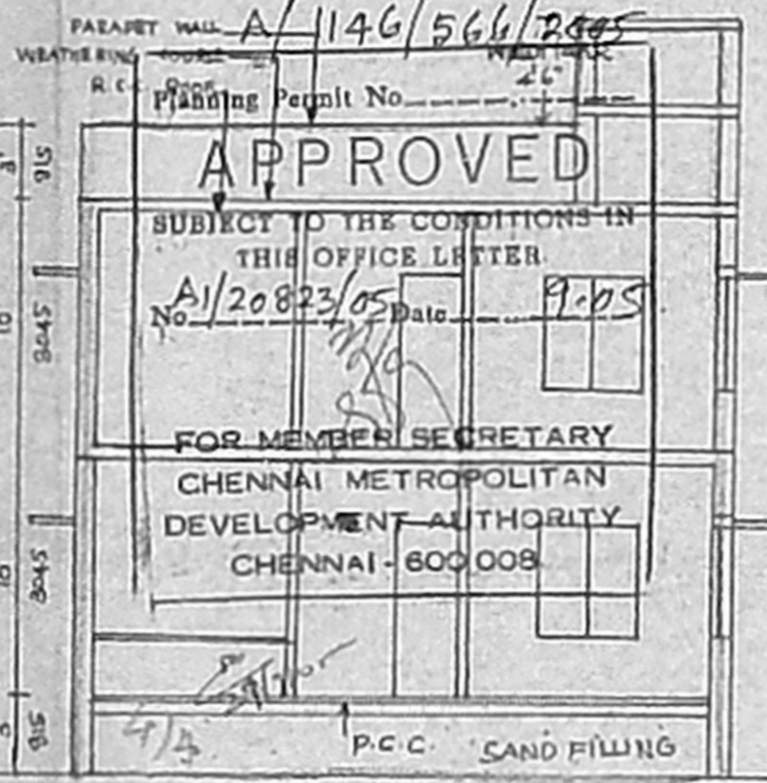

SECTION-A-A

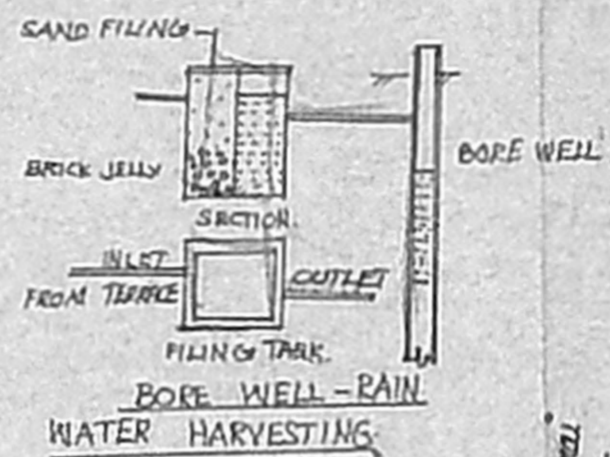
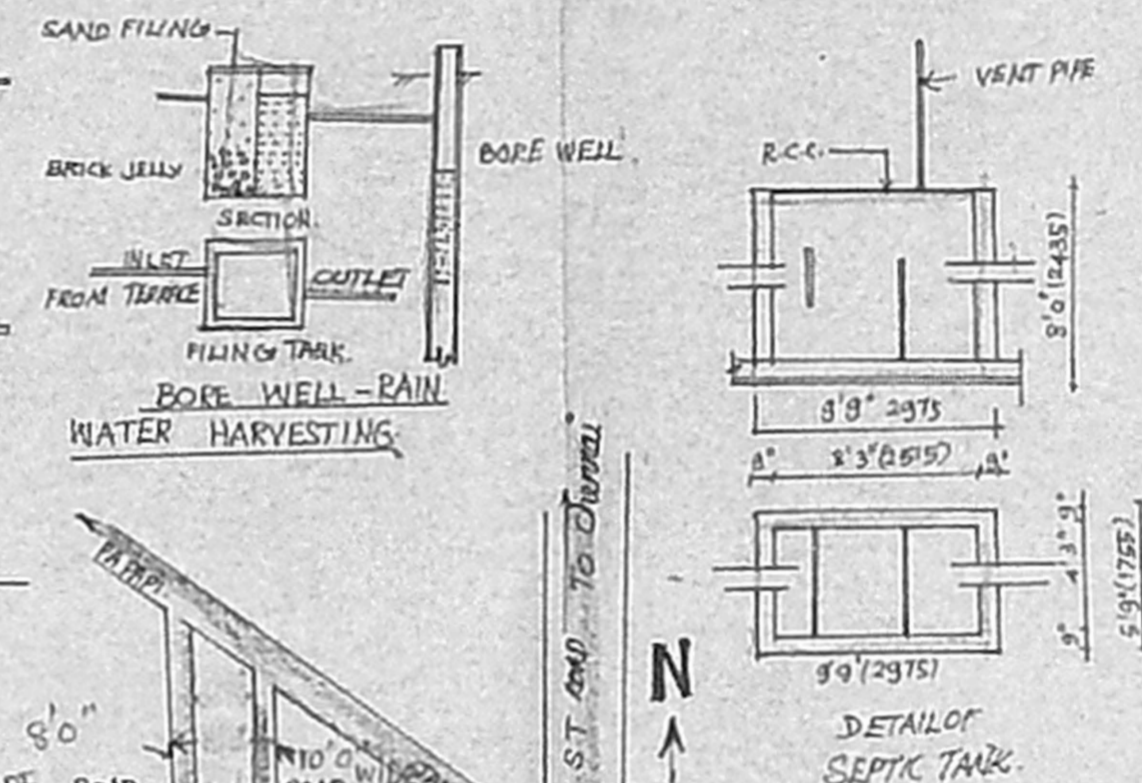

**KEY PLAN**

(N.T.S.)

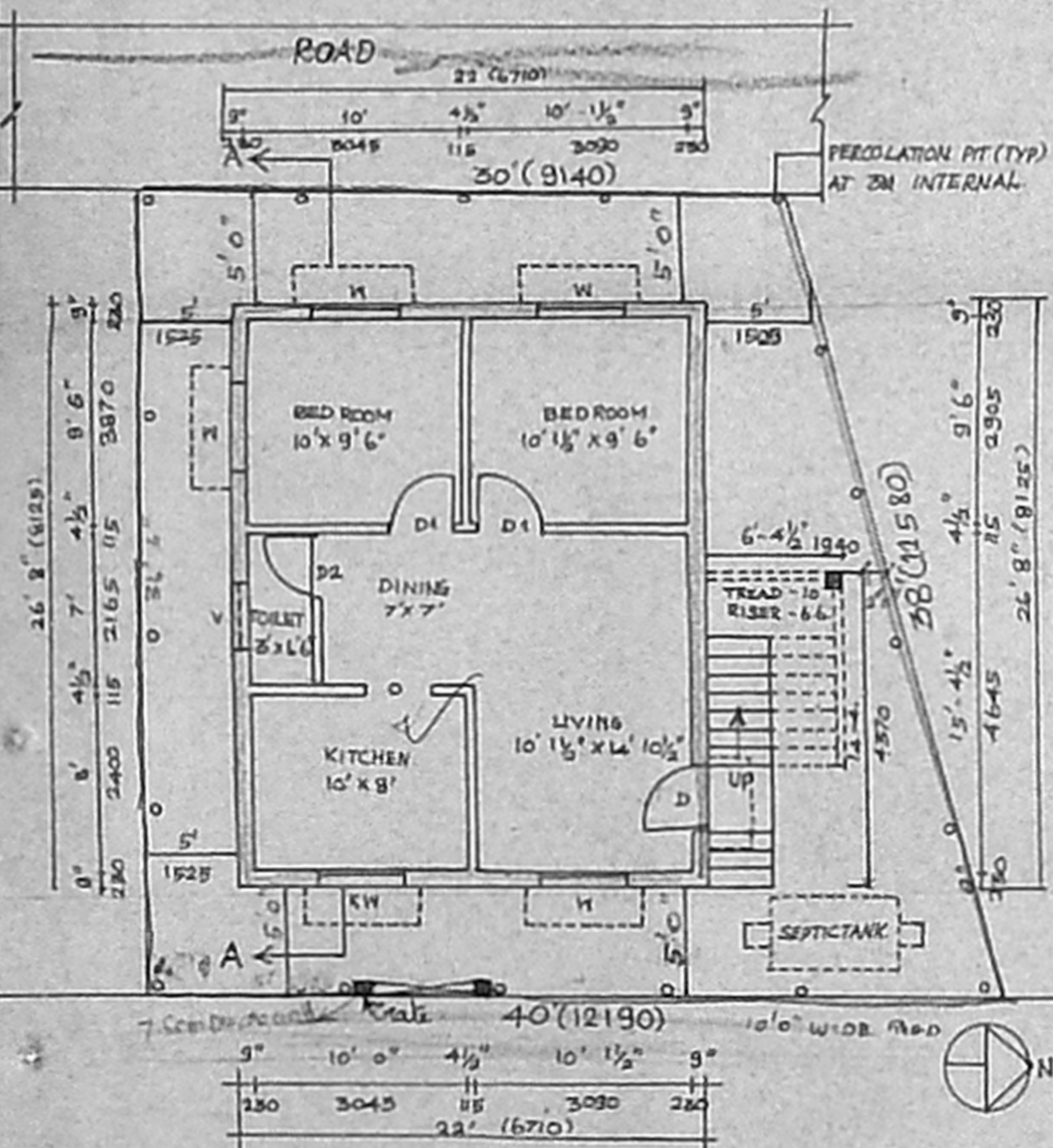
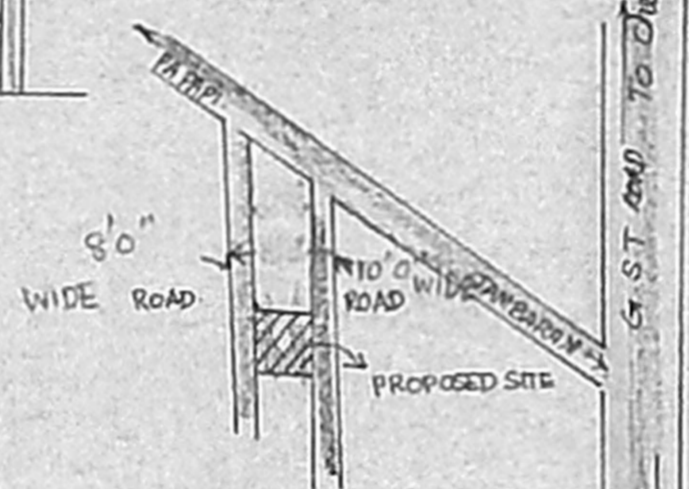

SITE/GROUND FLOOR PLAN

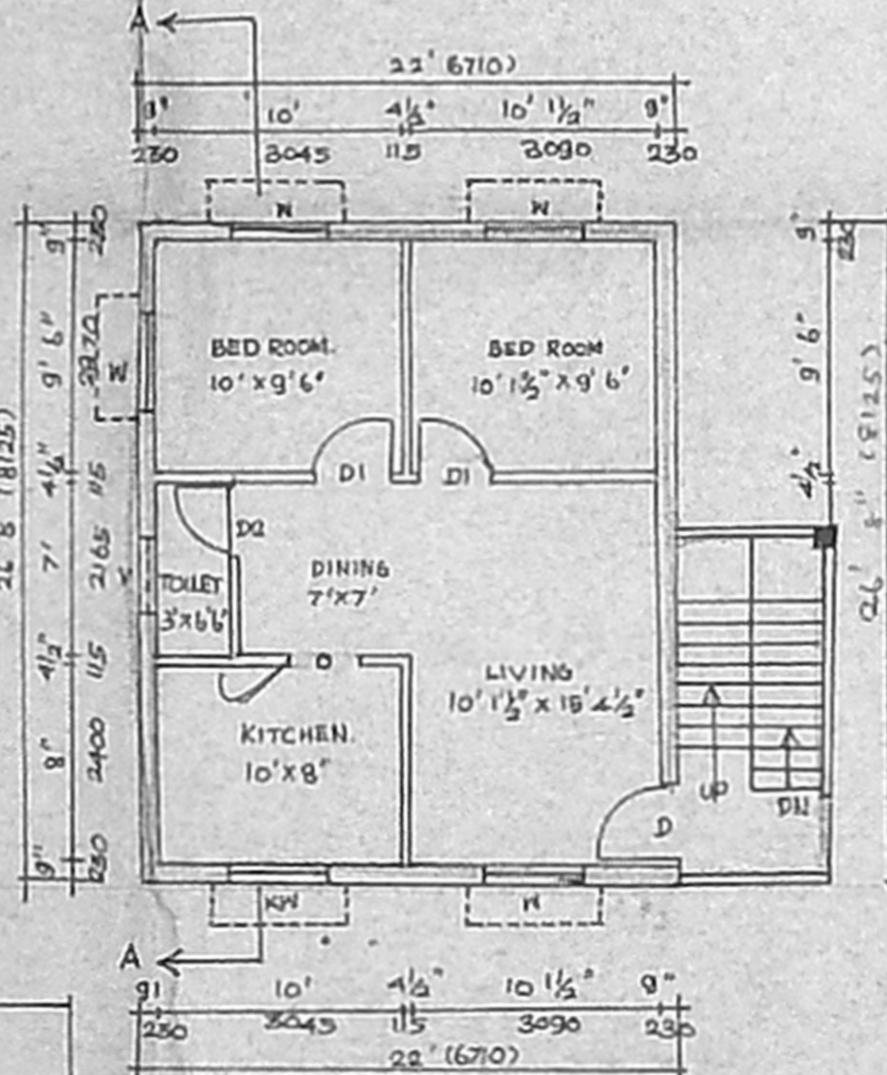

FIRST FLOOR PLAN

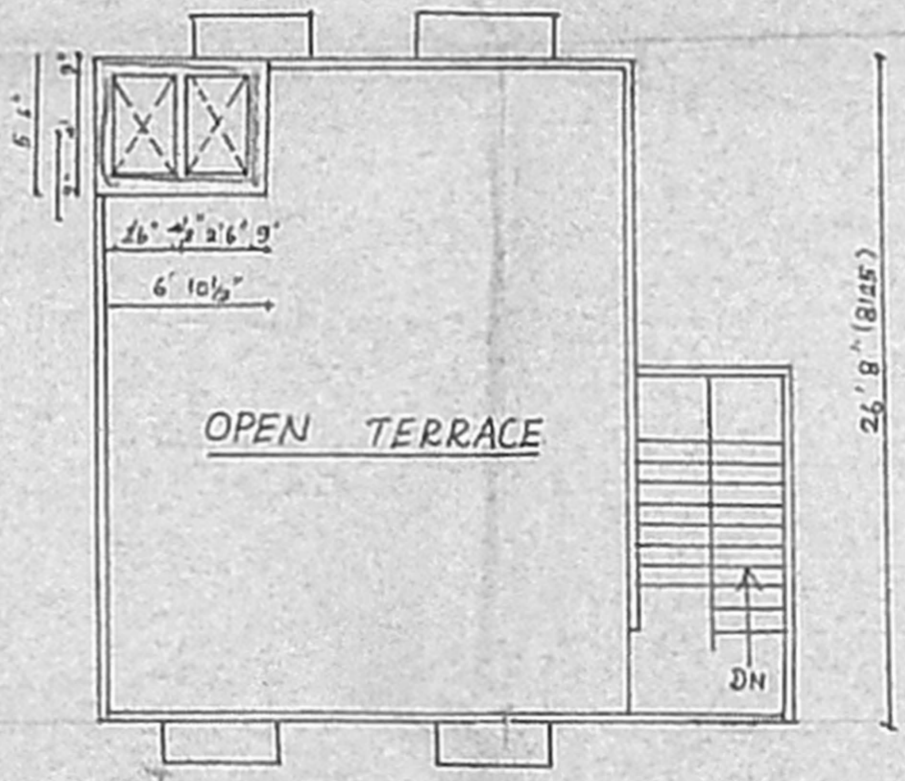

TERRACE FLOOR PLAN